



MERGE EDUCATION

EMPOWERING STUDENTS FOR LEARNING AND LIFE



SETS is the one integrated system that mentoring organizations and small nonprofits need to thrive:

As a management tool, SETS organizes and integrates information to simplify and improve day-to-day operations.

As an assessment tool, SETS tracks meaningful benchmarks and generates funding.

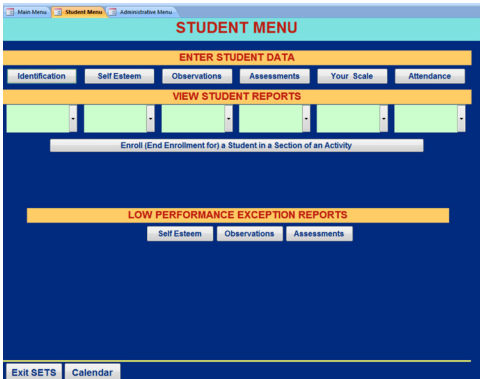

SETS helps staff and volunteers:

- Develop more effective teaching approaches
- Build upon client strengths
- Record and monitor progress

SETS helps students:

- Set achievable goals
- Build upon successes
- Overcome challenges

SETS helps administrators:

- Generate funding
- Ensure quality & fidelity
- Efficiently organize and manage programs

**Intuitive,
integrated design
makes SETS
the smartest
evaluation and
management
tool ever!**

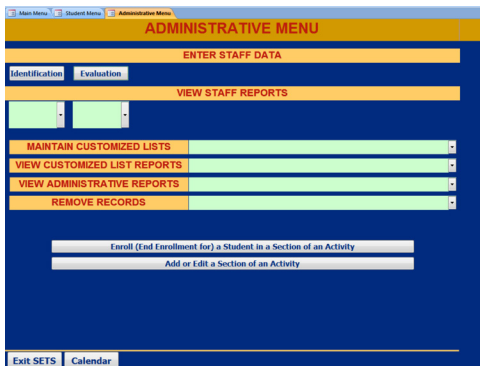

Reports produced with the click of a button help you:

- Compare progress of students, staff, and programs over time
- Highlight problem areas
- Determine the most efficient use of resources
- Show funders you're on top of your business, so you'll get ongoing funding

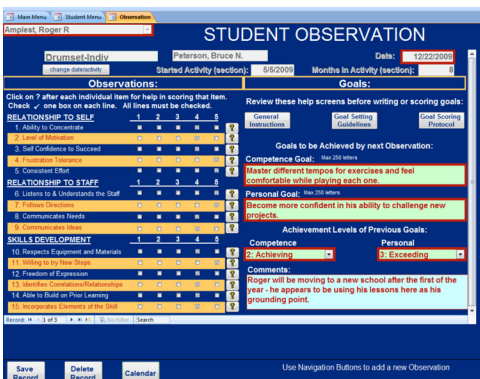

Data is periodically collected with 4 evaluation scales:

1. Self Esteem Scale – completed by student
2. Observation Scale – completed by staff
3. Assessment Scale – completed by significant other
4. Staff Evaluation Scale – completed by program director



Contact us for a free tour! 727.200.1200

becreative@merge-education.com • <https://merge-education.com>